

Air pour orgue

Harry Mayer (22 okt. 1913 - 11 sept. 1983)

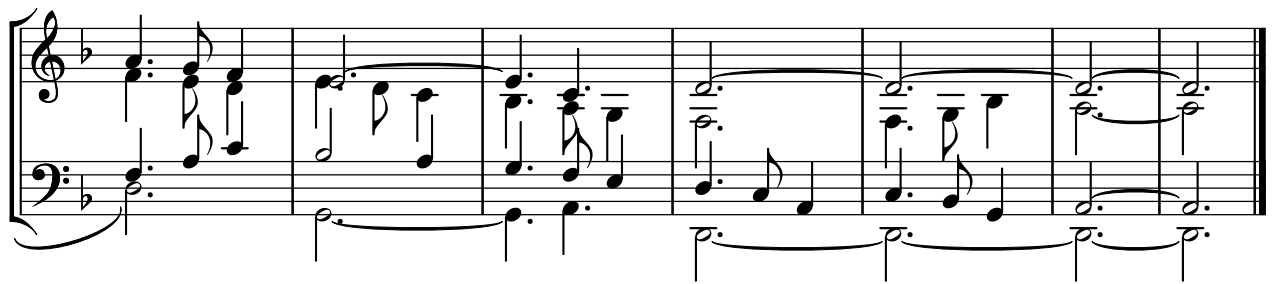

*ooit als foto van manuscript verschenen in Dagblad Tubantia
notatie in Capella: Dick Sanderman*

This document was created with Win2PDF available at <http://www.daneprairie.com>.
The unregistered version of Win2PDF is for evaluation or non-commercial use only.